

# RECHENFRÜHSTÜCK - WOCHE 20

Name: \_\_\_\_\_

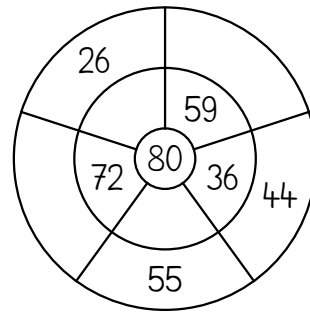

MO

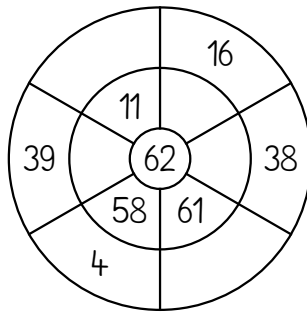
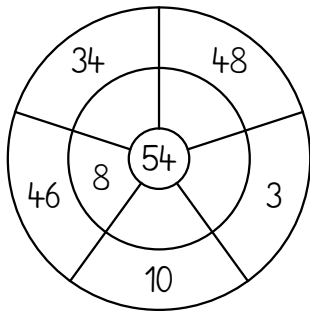
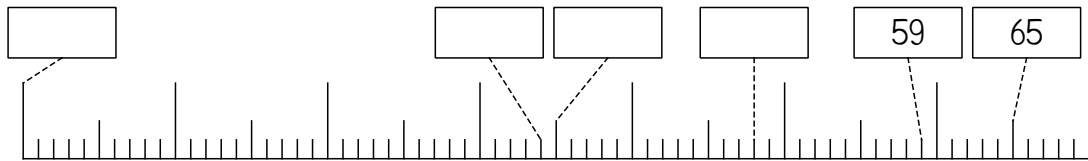

DI

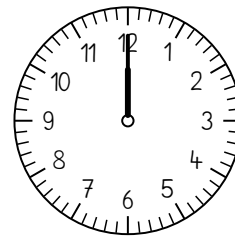
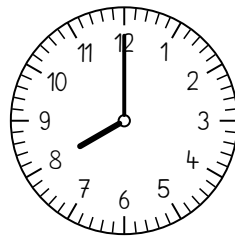
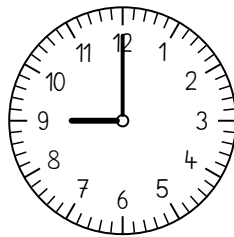
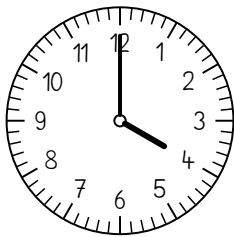

\_\_\_\_\_ Uhr

\_\_\_\_\_ Uhr

\_\_\_\_\_ Uhr

\_\_\_\_\_ Uhr

MI

$\begin{array}{r} 381 \\ - 56 \\ \hline \end{array}$	$\begin{array}{r} 381 \\ - 135 \\ \hline \end{array}$	$\begin{array}{r} 717 \\ - 51 \\ \hline \end{array}$	$\begin{array}{r} 426 \\ - 176 \\ \hline \end{array}$
$\begin{array}{r} 873 \\ - 625 \\ \hline \end{array}$	$\begin{array}{r} 137 \\ - 100 \\ \hline \end{array}$	$\begin{array}{r} 543 \\ - 523 \\ \hline \end{array}$	$\begin{array}{r} 746 \\ - 632 \\ \hline \end{array}$

DO

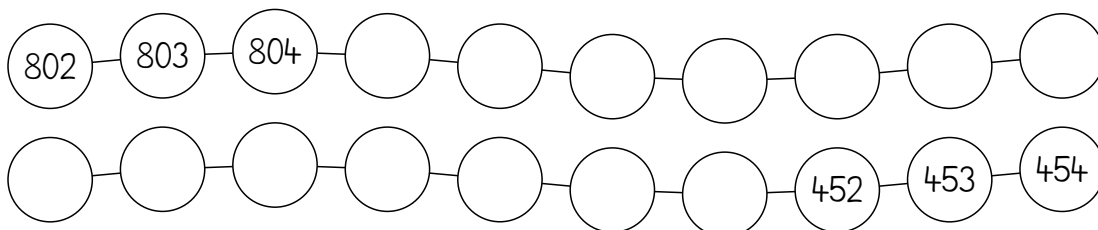

FR

# RECHENFRÜHSTÜCK - WOCHE 21

Name: \_\_\_\_\_

$\_\_ : 6 = 1$	$8 \cdot 9 = \_\_$	$28 : \_\_ = 7$	$1 \cdot \_\_ = 9$
$\_\_ \cdot 8 = 64$	$30 : 3 = \_\_$	$8 \cdot 6 = \_\_$	$\_\_ : 7 = 2$
$70 : 7 = \_\_$	$\_\_ : 9 = 3$	$8 : \_\_ = 1$	$42 : \_\_ = 6$
$8 \cdot 5 = \_\_$	$7 \cdot \_\_ = 28$	$6 \cdot \_\_ = 24$	$\_\_ \cdot 10 = 20$

MO

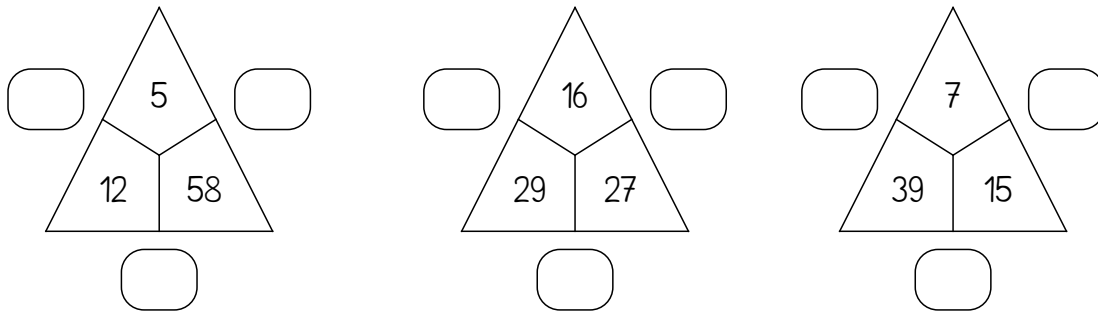

DI

$\begin{array}{r} 652 \\ - 458 \\ \hline \end{array}$	$\begin{array}{r} 441 \\ - 131 \\ \hline \end{array}$	$\begin{array}{r} 128 \\ - 47 \\ \hline \end{array}$	$\begin{array}{r} 149 \\ - 75 \\ \hline \end{array}$
---	---	--	--

MI

$\begin{array}{r} 158 \\ + 761 \\ \hline \end{array}$	$\begin{array}{r} 268 \\ + 214 \\ \hline \end{array}$	$\begin{array}{r} 883 \\ + 51 \\ \hline \end{array}$	$\begin{array}{r} 50 \\ + 228 \\ \hline \end{array}$
---	---	--	--

DO

Beim Faschingsumzug hat Simon 234 Bonbons gesammelt. seine Schwester 99 Bonbons. Wie viele Bonbons haben beide zusammen?



FR

# RECHENFRÜHSTÜCK - WOCHE 20

Name: \_\_\_\_\_

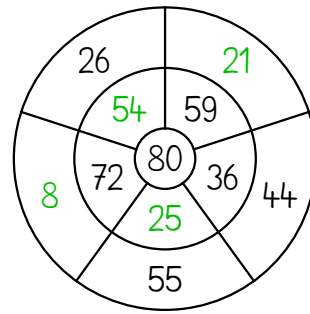
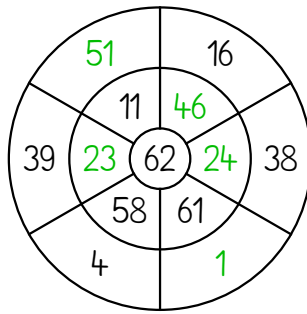
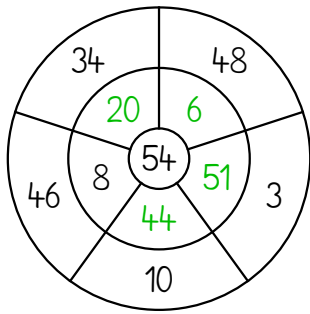

MO

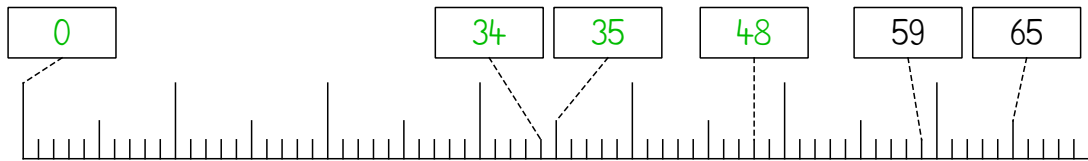

DI

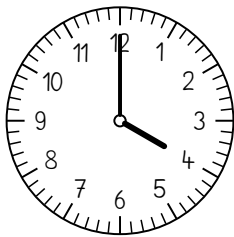

16:00 Uhr

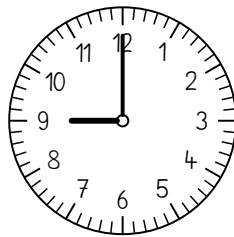

9:00 Uhr

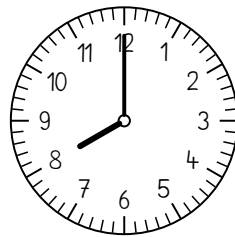

8:00 Uhr

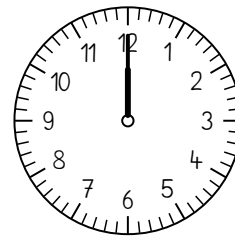

12:00 Uhr

MI

$\begin{array}{r} 381 \\ - 56 \\ \hline 325 \end{array}$	$\begin{array}{r} 381 \\ - 135 \\ \hline 246 \end{array}$	$\begin{array}{r} 717 \\ - 51 \\ \hline 666 \end{array}$	$\begin{array}{r} 426 \\ - 176 \\ \hline 250 \end{array}$
$\begin{array}{r} 873 \\ - 625 \\ \hline 248 \end{array}$	$\begin{array}{r} 137 \\ - 100 \\ \hline 37 \end{array}$	$\begin{array}{r} 543 \\ - 523 \\ \hline 20 \end{array}$	$\begin{array}{r} 746 \\ - 632 \\ \hline 114 \end{array}$

DO

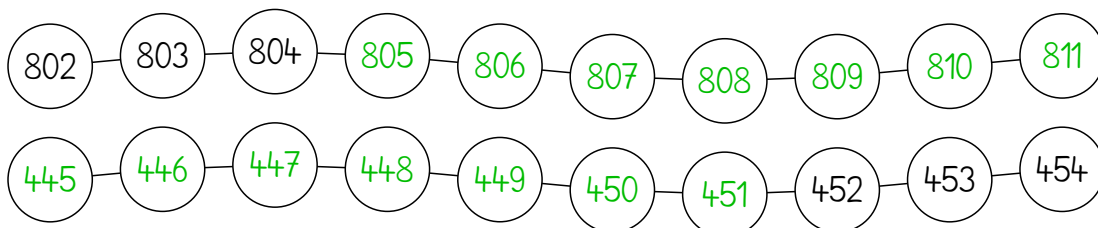

FR

# RECHENFRÜHSTÜCK - WOCHE 21

Name: \_\_\_\_\_

$\underline{6} : 6 = 1$	$8 \cdot 9 = \underline{72}$	$28 : \underline{4} = 7$	$1 \cdot \underline{9} = 9$
$\underline{8} \cdot 8 = 64$	$30 : 3 = \underline{10}$	$8 \cdot 6 = \underline{48}$	$\underline{14} : 7 = 2$
$70 : 7 = \underline{10}$	$\underline{27} : 9 = 3$	$8 : \underline{8} = 1$	$42 : \underline{7} = 6$
$8 \cdot 5 = \underline{40}$	$7 \cdot \underline{4} = 28$	$6 \cdot \underline{4} = 24$	$\underline{2} \cdot 10 = 20$

MO

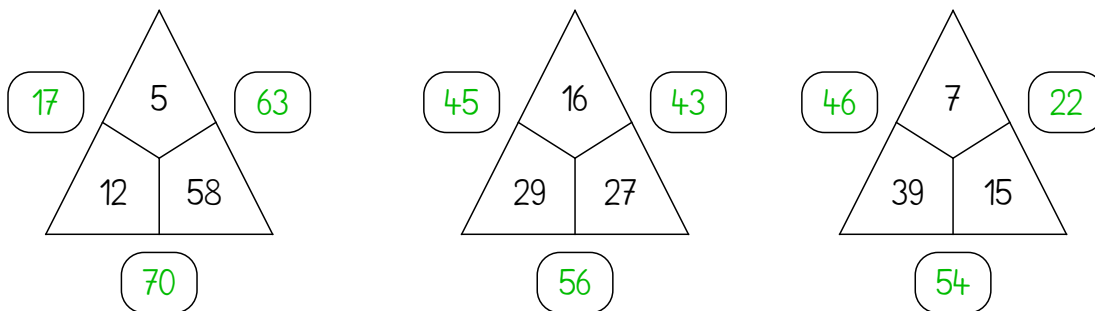

DI

$\begin{array}{r} 652 \\ - 458 \\ \hline 194 \end{array}$	$\begin{array}{r} 441 \\ - 131 \\ \hline 310 \end{array}$	$\begin{array}{r} 128 \\ - 47 \\ \hline 81 \end{array}$	$\begin{array}{r} 149 \\ - 75 \\ \hline 74 \end{array}$
---	---	---	---

MI

$\begin{array}{r} 158 \\ + 761 \\ \hline 919 \end{array}$	$\begin{array}{r} 268 \\ + 214 \\ \hline 482 \end{array}$	$\begin{array}{r} 883 \\ + 51 \\ \hline 934 \end{array}$	$\begin{array}{r} 50 \\ + 228 \\ \hline 278 \end{array}$
---	---	--	--

DO

Beim Faschingsumzug hat Simon 234 Bonbons gesammelt. seine Schwester 99 Bonbons. Wie viele Bonbons haben beide zusammen?



FR